



2023  
HANDBOOK

# ALBERTA EVENTING

[www.albertahorsetrials.com](http://www.albertahorsetrials.com)

# AHTA BOARD OF DIRECTORS

President & Communications

**JESSICA KERSCHBAUMER** - [AHTAPRESIDENT@GMAIL.COM](mailto:AHTAPRESIDENT@GMAIL.COM)

---

Vice President

**TANJA MINDER** - [AHTAVICEPRESIDENT@GMAIL.COM](mailto:AHTAVICEPRESIDENT@GMAIL.COM)

---

Athlete Development

**KATHLEEN ZIEGLER** - [AHTAHIGHPERFORMANCE@GMAIL.COM](mailto:AHTAHIGHPERFORMANCE@GMAIL.COM)

---

Secretary

**KELSEY SOLDAN** - [AHTASECRETARY@GMAIL.COM](mailto:AHTASECRETARY@GMAIL.COM)

---

Treasurer

**REBECCA TAYLOR** - [AHTATREASURER@GMAIL.COM](mailto:AHTATREASURER@GMAIL.COM)

---

Casino

**SHERRI FLUNDRA** - [AHTACASINO@GMAIL.COM](mailto:AHTACASINO@GMAIL.COM)

---

Special Events & Memberships

**SHELBY FRIESEN** - [ALBERTAHORSETRIALS@GMAIL.COM](mailto:ALBERTAHORSETRIALS@GMAIL.COM)

---

Statistician

**CARLY MOORE** - [AHTASTATS@GMAIL.COM](mailto:AHTASTATS@GMAIL.COM)

---

Clinics

**BECKY STADEN** - [AHTACLINICS@GMAIL.COM](mailto:AHTACLINICS@GMAIL.COM)

---

Grassroots & Volunteer

**RENATE PRICE** - [AHTAGRASSROOTS@GMAIL.COM](mailto:AHTAGRASSROOTS@GMAIL.COM)

---

Competitions & Safety

**CHRISTINE BAURENSCHMIDT** - [AHTACOMPETITIONS@GMAIL.COM](mailto:AHTACOMPETITIONS@GMAIL.COM)

---

Director at Large

**ULRIKA WIKNER** - [AHTADIRECTOR@GMAIL.COM](mailto:AHTADIRECTOR@GMAIL.COM)

# ALBERTA SOUTH REGION PONY CLUB



Loyalty



Character



Sportsmanship

## The Canadian Pony Club - Alberta South Region Offers

- Dressage, Show Jumping, X-Country clinics and lessons
- Internationally recognized qualifications
- Seminars on horse first aid, conformation, lunging, and more
- Horsemanship skills and friendships for a lifetime
- Regional and National competitions and quiz
- 17 branches and centres across southern Alberta
- Wide range of levels accommodating pleasure and competitive riders from ages six through a lifetime



Scan for  
Regional Events!



Scan for CPC  
information!

# MEMBERSHIPS

Save \$10 on individual memberships, and \$20 off family memberships, if you register before March 31st, 2023

Senior: \$65  
Junior: \$55  
Family: \$125

*Junior members must be under 18 years of age as of Jan 1, 2023.*

*A family is defined as immediate family members; including up to 2 senior members and all juniors.*

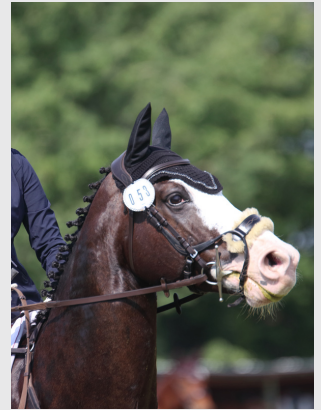

## NEW FOR 2023

AHTA memberships are no longer required to participate in clinics only. You do still require an Alberta Equestrian Federation membership.

## NO FEE PONY CLUB & 4H PROMOTION

All Pony Club or 4H members are entitled to participate in one event without requiring an AHTA membership. Show results will not count towards Year End awards, unless a subsequent full membership is purchased.



To compete at a sanctioned horse trials in Alberta, you will need the following 4 memberships:

1. Alberta Horse Trials Association Membership
2. Alberta Equestrian Federation Membership
3. Equestrian Canada Sport License

<b>Competition Level</b>	<b>Previous Competition Level Names</b>	<b>AEF</b>	<b>AHTA</b>	<b>EC Sport License</b>	<b>EC Digital Horse Recording</b>
<b>EV60</b>	<b>Starter</b>	Yes	Yes	Bronze	No
<b>EV75</b>	<b>Pre-Entry</b>	Yes	Yes	Bronze	No
<b>EV85</b>	<b>Entry</b>	Yes	Yes	Bronze	No
<b>EV90</b>	<b>Pre-Training</b>	Yes	Yes	Bronze	No
<b>EV100</b>	<b>Training</b>	Yes	Yes	Silver	Yes
<b>EV105</b>	<b>EV105</b>	Yes	Yes	Silver	Yes
<b>EV110</b>	<b>Preliminary</b>	Yes	Yes	Gold	Yes

Equestrian Canada offers an *Eventing Day Ticket* for those who wish to try a competition at EV85 or below. An *Eventing Day Ticket* may be purchased at the competition and is only valid for the duration of the event.



# PROVINCIALY

## Mandated Levels

### INTENT

*Introduce horses and riders to the sport.*

*Courses should be progressive and inviting.*

### CROSS COUNTRY

- Speed fault begins at 400 mpm. Speed windows apply as per EV85 rules.
- Single jumping efforts only
  - Minimum 10 strides between fences
- No drops
- No mandatory water
- Courses should be simple & inviting, with considerate placement of fences on flat or gentle terrain
- Use of clearly differentiated colors is recommended, avoiding reflective materials, gloss paint, or shiny varnishes.

### SHOW JUMPING

- Maximum Speed: 300 mpm
- No combinations - a minimum of 4 strides between fences
- A maximum of 30% jumps are permitted at maximum height





## EV60 LEVEL

Maximum height: 60 cm  
Maximum width at top: 60 cm

### Cross Country:

- Optimum Speed: 300 mpm
- No obstacles without height

### Show Jumping:

- Maximum speed: 300 mpm
- No oxers
- Rails only - no fill, planks, boxes...

## EV75 LEVEL

Maximum height: 75 cm  
Maximum width at top: 75 cm

### Cross Country:

- Optimum Speed: 325 mpm
- Obstacles without height must have an option
- There may be one combination. Fences must be a minimum of 6 strides apart and numbered separately. They must be of favorable appearance and in an inviting open area.



# LET'S GET TO KNOW

## EV 105

### WHAT IS EV 105?



A new level introduced to bridge the gap between EV100 (previously training level) and EV110 (previously preliminary level). It is set to the height of 1.05m and has an increase in technicality in all three phases from EV100



### RIDER SPECS

Rider Minimum Age: 12 Years

Horse Minimum Age: 4 Years

Qualification Needed:

Minimum 2 CMER at EV100

EC License Level: Silver Sport



### COURSE SPECS

**XC Speed:** 500mpm; **XC length:** 2000-3000m;

**XC efforts:** between 18 and 25; **fixed jump**

**height:** 1.05m, **brush:** 1.25m; **spreads:** 1.6m

base and 1.8m obstacle no height; **drop:** 1.4m

**Show jumping speed:** 350mpm; **SJ height:**

1.05m; **SJ oxer spread:** 1.25m; **triple bar**

**spread:** 1.45m

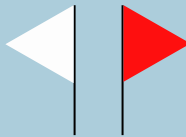

### WHY SHOULD I RUN EV105?

The EV105 level is a great stepping stone between the EV100 and the EV110 level. It has similar technical elements to EV110, but with a more inviting height of 105cm. Often distances are set to have more strides but the same questions on the EV110 course, allowing for riders and horses to build confidence. Thinking of running an FEI or EV110? Try a EV105 first!

**YOUR NUMBERS ARE ORANGE ON BLUE**





- **AEDs purchased for High Performance & clinics**
  - These devices are key life saving devices in the event one of our members, or those coming to support riders, requires assistance.
- **First Aid Training for members**
  - AHTA offered a discounted rate to those wishing to take first aid to improve emergency response when at home, clinics and shows.
- **Fall Safe Clinic held for members**
- **Cross Country Safety & Course Design education course**
- **Development of an AHTA Rider Representative form**
  - This allows for effective & organized feedback from any issues from the event sites and membership to the board and the organizers
- **Event Evaluation Forms for membership**
  - This allows membership to provide feedback about events they have attended - the form can be found on our website under the Competitions tab



The AHTA has been collecting safety information from Alberta event technical delegate reports and Startbox since 2019. We are starting to be able to report on some general safety trends at our events, such as rider falls, horse falls, and eliminations in all phases.

**Trends: Rider fall rates are improving!**

In 2019, we were seeing 1 in every 23 riders falling

In 2022, we saw a fall rate of 1 in every 88 riders

**AHTA**

**SAFETY  
INITIATIVES**

# RIDER REPRESENTATIVES

A selected AHTA Director acts as the Rider Representative at each event. The purpose is to provide a vehicle for riders to communicate with event organizers or to find out where to go for various types of assistance. The name of the Rider Representative will be posted on the scoreboard, along with instructions for contact. Riders wishing to make a point with regard to any facet of the competition should do so through the Rider Representative. Any complaints regarding an event should be given to the Rider Representative to bring to the attention of the Competitions Committee and the AHTA, who can then open discussions with those concerned.

The Rider Representative, however, does not handle protests. Competitors wishing to put in a protest must do so as indicated in Equestrian Canada Appeals Policy. EC Rules will always supersede any authority of the Competitions Committee or Rider Representative.

In order to protect against liability situations, the Rider Representative must be careful not to dispense advice with regard to coaching techniques or the giving of instruction, but rather is to direct competitors to the right source in order to find the help they may need.



CHARTERED PROFESSIONAL ACCOUNTANTS

*Summit Strategies Chartered Professional Accountants offers a full slate of professional services including tax preparation, financial reporting, and business advisory services for both personal and corporate clients.*

Toll Free: 1 (866) 341-4708  
receptionist@summitstrategies.ca

# High Point LEADERBOARD

1. Points will be calculated using all Alberta competitions up to preliminary level, and including Out Of Province results for EV105 and above. Awards will be given annually at the Awards Banquet to the horse/rider combinations who have accumulated the highest number of points in the current season. In the event that no competition at that level is held in the province, then the award will be given to the AHTA member who has accumulated the most points.
2. Prizes to 2nd place. Ribbons to 6th place.
3. Points are calculated and awarded as per the Table of Points. For NAYC, in addition to all other points possible, an extra 10 points will be awarded to riders who START the competition.
4. If a rider eligible for Regular class entry receives points in an Open class (where no Regular one is offered), those points will be awarded in the year end Regular class of the division.

## **Tie Breakers:**

1. Number of firsts. Rider with highest number of first place finishes at division qualified for
2. Number of entries placed above in events where points were earned in division qualified for (cumulative over events in competition years)
3. Higher number of Alberta Events attended in the competition year at division qualified for





# Extreme TACK

[www.extremetack.ca](http://www.extremetack.ca)

Proud Sponsor of the  
AHTA Extreme Tack  
Team Challenge

☎ 403-350-9300

[Extremetack@platinum.ca](mailto:Extremetack@platinum.ca)

# TEAM COMPETITION

Grab your barn mates, fellow horse gang, or the stranger filling water buckets at the event, and sign up a team! Each event counts as its own competition, so you can switch up teams each time if you wish!

**TEAMS CONSIST OF A MINIMUM OF 3 RIDERS, TO A MAXIMUM OF 4. A MAX OF TWO RIDERS CAN BE IN THE SAME DIVISION. IF A RIDER HAS MORE THAN ONE HORSE AT THE EVENT, EACH HORSE AND RIDER PAIRING CAN BE CONSIDERED ONE SEPARATE MEMBER OF THE TEAM, PROVIDING THAT YOU STILL HAVE MIXED DIVISIONS.**

**Only the top 3 scores (lowest penalties) of the event will be counted - the highest score will be dropped.**

As to not eliminate teams, a score of 500 will be given to a W, R, E, or RF.

**All forms must be completed prior to the start of dressage. Please make sure to fill in completely!**

*You can sign up online at our website OR by scanning this QR code:*



This is offered by the AHTA & Extreme Tack - thank you to Extreme Tack for their continued support! Ribbons and prizes will be awarded at the AHTA Year End Banquet.

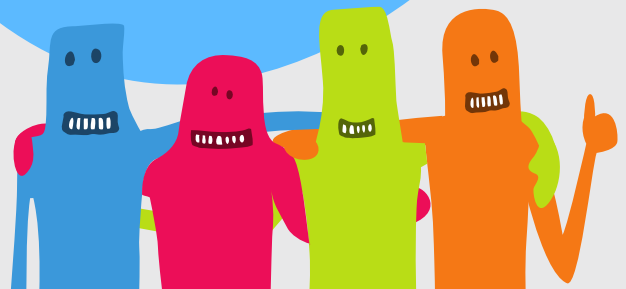

# AHTA CLINICS

MAY 20, 21

LEAH BREakey

- PRENTICE CREEK EQUESTRIAN CENTRE

JUNE 10, 11

SABRINA GLASER

- MIND'S EYE RANCH

JULY 1, 2

REBECCA HOWARD & PETER GRAY

- ALHAMBRA STABLES

Clinics are first come, first served. To secure a spot payment MUST accompany the fully completed registration.

Clinic forms sent before the opening date will not be accepted.

Please ensure the completion of the form with all waivers, membership numbers and information requested are received by the contact person.



Cross country clinics require approved body protector vests that meet or exceed current Equestrian Canada rules, Article D114.2. They must be properly labelled ASTM approved standard F1937-04 (2017), BETA Level 3 body protector standard or European standard EN 13158-2018.

**come learn  
with us**

**ALL CLINICS ARE  
FREE TO AUDIT**

The AHTA offers a variety of eventing clinics throughout the year geared towards all levels of riders and disciplines. During the winter season we even offer online learning sessions!

Our clinics are highly subsidized by the AHTA, and are a really affordable way to get out under the watchful eye of experienced clinicians from across North America.

For more info, and to register, head to our website at [www.albertahorsetrials.com](http://www.albertahorsetrials.com)



**BRYWOOD**  
CONTRACTING



*-Riding Arenas  
-Steel Cladding*

*Specializing in commercial  
and residential framing*

*-Post and Beam  
-Barns*

*Call us for your free quote today! (403) 877-7883*

# YOUNG PROSPECTS PROGRAM

*Submitted by Brenda Thompson*

The AHTA Young Prospects Program was started in 2016 and continues to provide an opportunity for developing young competition horses in Alberta. Each year we have had a good balance of young stock in the Two & Three year old classes, Four and Five year old groups, as well as some exciting New Prospects.

Our top score horses of the day for 2022 were as follows:

- New Prospects: Rhetorical - Lauren Kornelson
- Five Year old: Equites Sauteur - Caitlyn Sutherland
- Four Year old: Port Rouge - Leah Breakey
- Three Year old: Callisto - Dagmar Fortmuller
- Two Year old: McKenzie King - Lindsay Stewart

Here is a look at the high score youngsters from 2022!

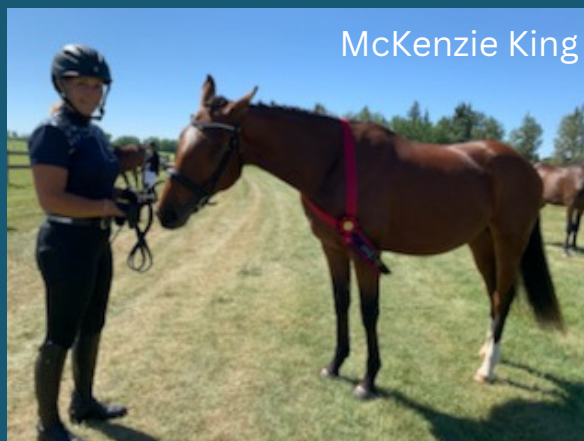



Sponsors for the 2022 Young Prospects Program were:

- The Thomas Family
- Hashbrowns Homestead Supplies
- Moore and Co Veterinary Centers
- Riding Defined
- Four Winds Saddle Services

This year the 2023 Young Prospects Evaluation will take place again at Alhambra Stables on Thursday, August 17th, leading into the Alhambra Summer Event. Looking forward to seeing what this year's evaluation brings for nice youngsters and how the younger group from last year is developing.

In addition to High Score awards for each of the designated classes we will have, once again this year, the Thoroughbred Incentive Program Awards. If you have an OTTB, be sure to get your TIP registration number- it's free and just another way you can enjoy your off the track thoroughbreds in the sport of eventing.

For more information on the AHTA Young Prospects Program you can access the full AHTA YPP Rules Handbook and other pertinent information on it's own page on the Alberta Horse Trials website.

Registration will be available online so watch for the opening date for registrations to be released soon.

If you would like to become more involved with Sponsorship or in any other way, contact Brenda Thompson at [riversideequestrianrd@gmail.com](mailto:riversideequestrianrd@gmail.com)



# ***ALBERTA HIGH PERFORMANCE EVENTING PROGRAM***



Alberta Horse Trials is proud that 2023 marks the sixteenth year of the Eventing High Performance Program.

The Alberta Eventing High Performance (HP) Program is aimed at developing Alberta riders and horses that are competing at the Training level and above, who are interested in pursuing the sport at the upper levels. The program is separated into three tiers - the High Performance Team (riders who have completed 3 Prelim level horse trials) and the Development Team (riders who have 3 Training MER and are getting ready to move to the Prelim level) and U18 (riders who are aged 12-18 years and have at least 2 PreTraining MER). Riders, meeting the membership criteria, are invited to register in the program for the following season. Active Eventing coaches are welcome to audit all HP riding sessions at no charge.

This program does not replace full time coaching, but is in place to supplement and help guide a full program. HP members are required to be in a training program with their own coach(es). The team members are encouraged to bring their coach(es) to audit the riding sessions so that performance planning and skills assessment can be discussed including all parties involved in a rider's program.

Leahona Rowland, from Kelowna, BC, is entering her seventh year as the HP Coach/Consultant. Leahona is a High Performance 1 Certified Coach. The AHTA High Performance Chairperson is Kathleen Ziegler.

Our members have had many educational opportunities over the past number of years. In addition to lessons with Leahona, previous clinicians have included current and past Canadian Eventing Team members Peter Gray, Lynda Ramsay, Jessica Phoenix, Kyle Carter and Shandiss McDonald; US Eventing Team member Matt Brown; FEI Veterinarians Dr. Karen Nyrop and Dr. Alyssa Butters; as well as veterinarian Dr. Sarah Pedersen, registered Psychologist April Clay and equine nutritionist Tanja Minder BSc Ag EEBW.

For further information, please refer to the website [albertahighperformance.com](http://albertahighperformance.com) If you have any questions, contact Kathleen via email [ahtahighperformance@gmail.com](mailto:ahtahighperformance@gmail.com)

FIND US ON  
GOOGLE & FACEBOOK



**Dine In • Take Out**

34D Burnt Basin St, Red Deer, AB

**HOURS**

Monday to Friday 7A.M.-2P.M.

Saturdays 8A.M.-2P.M.

Sundays CLOSED

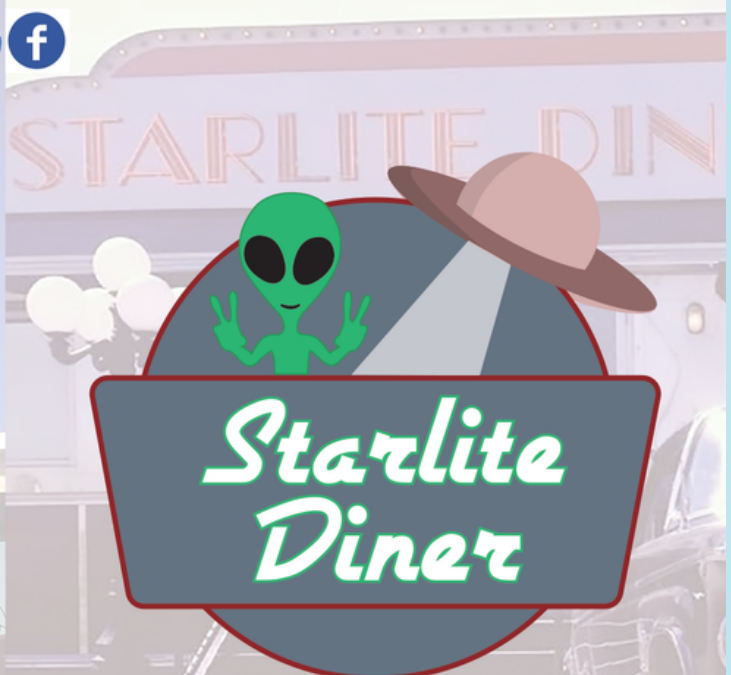

**Dine In • Curbside Pickup**

#1 Heritage Dr, Bowden, AB

**HOURS**

Mon, Wed, Thurs, Fri, Sat 7A.M.-7P.M.

Sundays 8A.M.-7P.M.

Tuesdays CLOSED

# Young Rider Championships



We had 6 Young Riders compete at the USEF Eventing Young Rider Championships at Tryon International 3 Day Event, Nov 9-13, 2022 in Mill Spring, North Carolina. They had a week long training camp with Team Coach Kyle Carter at Five Ring Stables in Citra, FL before heading to Tryon for the

competition. Mother Nature threw a variety of weather at the competitors over the course of the competition. From hot sun to torrential downpours thanks to the passing hurricane, the riders had a lot more to contend with than just the competition. They had a wonderful experience and we are so proud of them!

## CCI1\*-L Team

- [Anna Nelson & John B Good](#) - 2009 bay Thoroughbred gelding by Alydeed out of Johns Magic, bred in Alberta by Bill and Kathy Ramage.
- [Mackenzie Hoffman & Creative Crossing](#) - 2014 bay Thoroughbred gelding, by Creative Cause out of Dover Crossing, bred by Heinz Joseph Steinmann.
- [Madeleine Shank & Sweet Georgia Brown](#) - 2010 chestnut Trakehner cross mare.
- [McKenzie Saker & Nova](#) - 2007 bay Thoroughbred mare by Royal Academy out of Garavogue, bred by Arrowwood Farm.

## CCI2\*-L Individual

- [Caitlyn Sutherland & EMS Florence](#) - 2010 gray Irish Sport Horse mare by Loch Cruise out of Kilshane Mansha, bred by Willie McElhinney.

## CCI3\*-L Individual

- [Mikayla Hoffman & Eli](#) - 2007 bay Thoroughbred gelding by Fisher Pond out of Heavenish, bred in Alberta by Doug Clement and Darlene Harder.

**Team Coach:** Kyle Carter

**Chef D'Equipe:** Kathleen Ziegler

We would like to congratulate Caitlyn Sutherland for finishing 11th in the CCIYR2\*-L, and winning team silver for Team Canada with her fellow competitors from Quebec!

Our CCIJYR1\*-L riders all tackled their very first FEI; congratulations to Madeleine Shank for placing 10th, Anna Nelson placing 12th, and Mackenzie Hoffman placing 16th! Sadly McKenzie Saker was eliminated on cross country, but no doubt she will be back to fight another day. Our Team Alberta placed 4th in the team competition.



Our CCL3\*-L individual Mikayla Hoffman had an amazing clear cross country round on Saturday over a tough course which caught out many more experienced pairs, and was sitting in bronze individual medal position, but sadly Eli did not pass the jog on Sunday.



Thank you to Kyle and Jennifer Carter Eventing, Kathleen Ziegler, Equinavia (Horze), Fun Bonnets, Lesley McGill (Saddle Doctor), Equestrian Canada, Alberta Horse Trials Association, Matt & Jeramie-Lee Nelson, Extreme Tack, Alhambra Stables, Mind's Eye Ranch, Wedins, Alberta High Performance, and Canadian Eventing Development Foundation!

# SPECTATORS

During the dressage phase, a lot of concentration is required on the part of the horses, the riders, and the judges. Please remember to keep as quiet as possible, and stay at a reasonable distance from the dressage rings. No allowance is given if a horse is frightened by something, which would cause the competitor to lose marks.

Cross country day can be tense for everyone. Competitors are focused intently on the job at hand, and may not be aware of a spectator crossing their path. While you are welcome to watch and walk anywhere on the course, it is vital that you are at no time on the path a horse and rider may be using. Be aware that some jumps offer optional routes. Hold onto small children and dogs, and be quiet & still near cross country obstacles. The riders will be penalized for run outs or refusals no matter the reason!

In stadium jumping, spectators often line the arena fences to gain the best view of this last and often nerve wracking phase. Usually the order of go is the reverse order of placing. Noises and distractions should be kept to a minimum, as the competitors require extreme concentration.

Please keep in mind:

- Horses have the right away at all times
- "Heads Up" means clear the way quickly!
- Keep your children & dogs well back and under control
- Maintain a reasonable distance from the dressage ring and cross country obstacles
- Competitors will be eliminated if any assistance is given to them. Don't talk to them, point the way, or coach from the sidelines
- An excited or frightened horse may not be under the riders control- stay clear!



*Cheering is encouraged!  
Have fun!*



# Sport

## New Forest Ponies

### Competitive Ponies for Adults & Kids



Imported Stallion : Halestorm Branston Pickle

Pferde Traum Farm, Breton, AB Canada

**780-898-9706**

dallas@ptfponypower.com | www.ptfponypower.com

Home of Imported stallion Halestorm Branston Pickle  
Also Manoravon Master Majestic and Crispin II

## A FEW TIPS TO KEEP US ALL SAFE!

- Horses are large, unpredictable animals and are easily frightened by sudden movements, sounds and unfamiliar sights
- Horses can be difficult to control - please give horses and riders ample room to maneuver
- Avoid startling horses by running or shouting, and advise your children to keep back
- In the stabling area, caution is advised. Respect all signs and always ask before interacting with horses

# WELCOME

## FIRST TIME COMPETITORS

This sport is an exciting discipline and offers a fun & supportive community.

The eventing levels in Alberta start with the EV60 and EV75 divisions. The dressage tests in these divisions require walk, trot and canter in a series of relatively simple patterns. The cross country courses can be ridden at a slow steady canter, giving you plenty of time to drop down to the trot for fence approaches if you want. The stadium jumping will also be straight forward and encouraging.

We've outlined some of the expectations in this handbook - flip back a couple pages to take a look!

## Here are some other good suggestions to get you started in eventing:

- Work with a certified instructor that has experience with cross country
- Enter events early- they can fill up quickly. Payment secures your spot.
- Make sure you have all the appropriate memberships
- Know the rules - find the rule book on Equestrian Canada at <https://www.equestrian.ca/programs-services/rules>
- Be in condition; this is not just a test for the horse!
- Walk the cross country course several times
- Ask questions! Eventers are very friendly & love to help
- Don't forget the mandatory tack check for dressage
- Always keep the RED flag on your RIGHT hand side - this goes for warm ups & on course
- In the dressage test, wait for the judge's signal before entering the ring. Use a white saddle pad & braid your horse's mane.
- Don't forget to correctly salute the judge at end of your dressage test
- A thank you to the organizer & volunteers goes a long way!

# THINK **BIG**



**BIG** BILLYARD  
INSURANCE  
GROUP



HOME



AUTO



BUSINESS



LIFE



**Think BIG.**  
Insurance for Everything

[www.thebig.ca](http://www.thebig.ca)

We will shop your rates every year to make sure you have the best possible price for the coverage you need.

Contact Us Today for A Free Quote!

 Sarah Swart

 587-336-3278

 [sarah.swart@thebig.ca](mailto:sarah.swart@thebig.ca)

 <https://www.thebig.ca/sherwood-park>



# STARTING CAN BE DAUNTING

## Which division do I choose?

**Open Division:** Intended for experienced horse-rider combinations who have demonstrated results at a higher level

**Regular Division:** Intended for horse-rider combinations just starting out in competition, or upgrading to a new level

## Scoring

- The object is to get the very lowest possible score, since the scores are calculated as 'Penalty Points'
- Your dressage score is calculated at "however much less than perfect" out of the highest score possible
- From there, your aim is to add no more penalties to your dressage score with your jumping phases
- You can add penalty points to your score in cross country with refusals, or if you exceed the optimum time or finish under the speed fault time
- You can add penalty points to your score in stadium with refusals, knocking rails down, or exceeding time

### Stadium Jumping

Knocking down an obstacle - 4 points  
1st disobedience on course - 4 points  
2nd disobedience on course - Elimination for EV120, EV115, EV110 divisions  
2nd disobedience on course - 8 penalties for divisions up to and including EV105  
3rd disobedience on course - Elimination for divisions up to and including EV105  
Over time - 0.25 points per second

### Cross Country

1st disobedience - 20 points  
2nd disobedience at same obstacle - 40 points  
3rd disobedience at same obstacle - Elimination  
4th disobedience on course - Elimination  
Over optimum time - 0.4 points per second  
Under speed fault time - 1 point per second  
Activating a frangible device - 11 points

## Here are some diagrammed examples of cross country refusals & permissible lines:

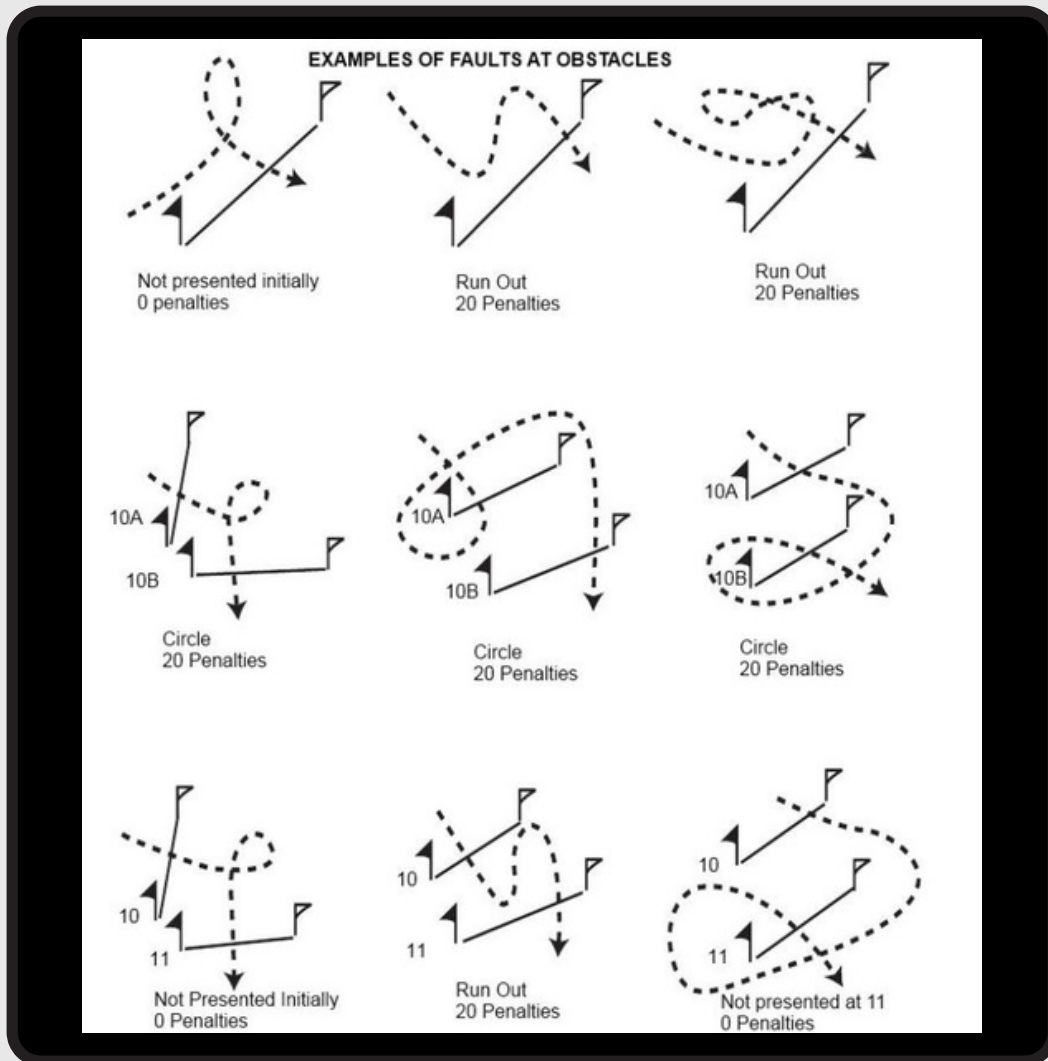

- Pay attention as to whether the obstacles are numbered separately or as a combination
- A refusal is whenever your horse stops at an obstacle so that you have to re-present, or takes a step backwards at the obstacle
- A run out occurs if the horse has been presented to an obstacle, but avoids the element in such a way that it must be presented again.
- On XC you are not required to re-jump all the elements of a combination, if you have a refusal or run out at any one of them. You may re-jump all the elements if you wish, or just re-present at the element you had the refusal or runout.

***Please note that this is only a summary - the EC Rule Book will be your best resource!***

HAVE FUN!

# COMPETITORS, PLEASE REMEMBER....

Please read through your whole show package at each competition!

In an effort to not crowd the warm up rings, please be mindful of not heading over too early.

Tack check is only mandatory for dressage, and although recommended, is provided as a courtesy for the other two phases.

If you are eliminated or retire on cross country, you still have to report to the finish line personnel. Please get off the course as quickly as possible, *then* head to finish - you do not have to bring your horse.



Thank  
you!

to Afillyate Photography for  
their generous donation of  
their beautiful 2022 season  
pictures for this handbook



# EQUITECH SOLUTIONS



**CROSS COUNTRY**  
COURSE DESIGN AND BUILD

**SHOWJUMP**  
COURSE DESIGN, SET, RENTALS  
ALUMINUM SHOWJUMP SALES



**BRIAN VICARS**

+403-816-8410

brian@equitechsolutions.net

www.equitechsolutions.net

## BEMER Horse

For your horse's well-being

Better Circulation. Better Health. Better Horse.

BEMER uses PEMF technology to deliver its proprietary signal throughout the horse's body targeting the microcirculatory system resulting in optimized blood flow.

### What does BEMER do for your horse?



- ✓ Increases microcirculation and vasomotion
- ✓ Increases oxygen & nutrient transportation into the cells
- ✓ Improves toxin and waste disposal
- ✓ Reduces tissue damage and promotes recovery and regeneration
- ✓ Improves suppleness, physical fitness, endurance and energy
- ✓ Speeds up recovery time after injury or surgery\*
- ✓ Balances the nervous system
- ✓ Reduces stress during transportation and competition

If you would like more information about BEMER products, or to schedule a treatment, please contact me or scan the QR code below.

**Caitlyn Sutherland**  
Independent BEMER Distributor  
Treatment Provider



(403) 702 6044

caitlyn@equitechsolutions.net



# DRESSAGE TESTS

**STANDARD ARENA**  
(20m x 60m)

Diagonal Length:  
63.25 m = 207'6"

**SMALL ARENA**  
(20m x 40m)

Diagonal Length:  
44.72 m = 146'9"

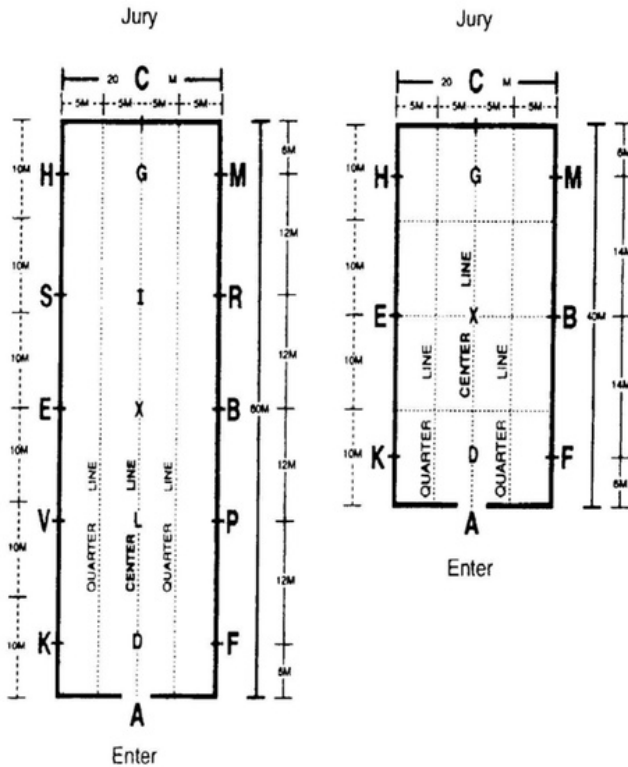

## GENERAL IMPRESSION MARKS

The four General Impression marks included on all EC Eventing - Entry test – A & B Pre-Training test A & B, Training test A & B and the Preliminary HT test are as follows:

1	Paces (freedom and regularity)	10
2	Impulsion (the desire to move forward, elasticity of the steps and engagement of the hindquarters)	10
3	Submission (attention and obedience, lightness and ease of the movement, acceptance of the bridle)	10
4	Rider: (position and seat of the rider, correct use of the aids)	10

## SCORING FOR EVENTING DRESSAGE:

Each numbered movement is scored as follows:		Errors:	
10 Excellent	4 Insufficient	First Error:	2 points
9 Very Good	3 Fairly Bad	Second Error:	4 points
8 Good	2 Bad	Third Error:	Elimination
7 Fairly Good	1 Very Bad		
6 Satisfactory	0 Not Performed		
5 Sufficient			

Half marks from 0.5-9.5 may be used both for movements and collective marks, at the discretion of the judge.



2023 Eventing EV 85 TEST 1 Average Ride Time 4 Mins (Small) Suggest adding 2 mins per test for scheduling			Max mark	Coefficient
1	A- X -C C	Enter in working Trot. Proceed without halting. Track left	10	
2	E	Circle left 20m working trot	10	
3	Between K-A	Working canter left lead	10	
4	A	Circle left 20m working canter	10	
5	A-F-B	Working canter	10	
6	Between B-M	Working trot	10	
7	Between C-H H-X-F	Medium walk Change rein at free walk on a long rein	10	2
8	F-A	Medium walk	10	
9	A	Working trot	10	
10	E	Circle right 20m working trot	10	
11	Between H-C	Develop working canter right lead	10	
12	C	Circle right 20m working canter right lead	10	
13	C-M-B	Working canter	10	
14	Between B-F	Working trot	10	
15	A X	Down centerline Halt; salute	10	
<b>Collective Mark</b>				
Harmony of athlete and horse			10	2
<b>Total Possible Points</b>			180	

Leave arena free walk on long rein at A.

All trot work may be done rising or sitting unless stated otherwise.

Halt may be done through the walk.



2023 Eventing EV 85 TEST 2 Average Ride Time 4 Mins (Small) Suggest adding 2 mins per test for scheduling			Max mark	Coefficient
1	A- X -C C	Enter in working trot. Proceed without halting. Track right	10	
2	B	Circle right 20m in working trot	10	
3	B-F-A- K	Working trot	10	
4	K-X-M	Change rein working trot	10	
5	Between M & C C	Develop working canter left lead Circle left 20m in working canter	10	
6	C-H Between H & E	Working canter Working trot	10	
7	E	Circle left 20m in working trot	10	
8	E-K-A	Working trot	10	
9	A-F F-X-H	Develop medium walk Change rein free walk on a long rein	10	2
10	H-C	Medium walk	10	
11	C C-M-B-F	Working trot Working trot	10	
12	Between F & A A	Develop working canter right lead Circle right 20m in working canter	10	
13	A-E-C	Working canter	10	
14	C M-X-K	Working trot Change rein working trot	10	
15	A X	Down centerline Halt; salute	10	
<b>Collective Mark</b>				
Harmony of athlete and horse			10	2
<b>Total Possible Points</b>			180	

Leave arena free walk on long rein at A.  
All trot work may be done rising or sitting unless stated otherwise.  
Halt may be done through the walk.



2023 Eventing EV 90 TEST 1 Average Ride Time 4 Mins (Small) Suggest adding 2 mins per test for scheduling			Max mark	Coefficient
1	A- X -C C	Enter in working trot. Proceed without halting Track right	10	
2	M-X-K K-A	Change rein working trot Working trot	10	
3	A	1/2 20m circle left to X	10	
4	X	1/2 20m circle right to C	10	
5	Between C & M	Working canter right lead	10	
6	B	Circle right 20m in working canter	10	
7	Between F & A	Working trot	10	
8	A	1/2 20m circle right to X	10	
9	X	1/2 20m circle left to C	10	
10	Between C & H	Working canter left lead	10	
11	E	Circle left 20m in working canter	10	
12	Between K & A	Working trot	10	
13	A-F F-X-M	Medium walk Free walk on long rein on two diagonals	10	2
14	M-C C	Medium walk Working trot	10	
15	E	Circle left 20m, in rising trot allowing horse to stretch forward and downward while maintaining contact. Before E, re-take the reins	10	
16	E-K-A A	Working trot Down centerline	10	
17	X	Halt; salute	10	
<b>Collective Mark</b>				
Harmony of athlete and horse			10	2
<b>Total Possible Points</b>			200	

Leave arena free walk on long rein at A.

All trot work may be done rising or sitting unless stated otherwise.

Halt may be done through the walk.





2023 Eventing EV 90 TEST 2 Average Ride Time 4 Mins (Small) Suggest adding 2 mins per test for scheduling			Max mark	Coefficient
1	A- X -C C	Enter in working trot. Proceed without halting Track left	10	
2	E	Circle left 20m in working trot	10	
3	Between K & A	Transition to walk 3-7 steps. Proceed in working trot	10	
4	F-X-H H-C	Change rein working trot Working trot	10	
5	Between C & M	Working canter right	10	
6	B B-A	Circle right 20m in working canter Working canter	10	
7	A	Working trot	10	
8	E	Circle right 20m in working trot	10	
9	M-X-K K-A	Change rein working trot Working trot	10	
10	Between A & F	Working canter left	10	
11	B B-M	Circle left 20m in working canter Working canter	10	
12	M C	Working trot Medium walk	10	
13	H-X-F F	Change rein, free walk Medium walk	10	2
14	A D	Down centerline Halt; salute	10	
<b>Collective Mark</b>				
Harmony of athlete and horse			10	2
<b>Total Possible Points</b>			170	

Leave arena free walk on long rein at A.

All trot work may be done rising or sitting unless stated otherwise.

Halt may be done through the walk.



2023 Eventing EV 100 TEST 1 Average Ride Time 4 Mins (Small) Suggest adding 2 mins per test for scheduling			Max mark	Coefficient
1	A C	Enter in working trot. Proceed without halting. Track left	10	
2	Between E & K	Half 15m circle left, returning to the track at H	10	
3	Between B & F	Half 15m circle right, returning to the track at M	10	
4	C	Circle left 20m, in rising trot allowing horse to stretch forward and downward while maintaining contact. Before C, re-take the reins	10	
5	H-X-F F	Change rein lengthen stride in trot (rising) Working trot	10	
6	A K-B B-M	Medium walk Free walk on long rein Medium walk	10	2
7	M C	Working trot Circle left 20m develop working canter left on centerline	10	
8	H-K K-A	Progressively lengthen stride at canter Working canter	10	
9	F-X X-H	Working canter Working trot	10	
10	Between H & C	Working canter right lead	10	
11	M-F F-A	Progressively lengthen stride at canter Working canter	10	
12	A	Circle right 20m working canter	10	
13	K-X X-M	Working canter Working trot	10	
14	M-C-E E-X	Working trot Half circle left 10m	10	
15	X G	Down centerline Halt; salute	10	
<b>Collective Mark</b>				
Harmony of athlete and horse			10	2
<b>Total Possible Points</b>			180	

Leave arena free walk on long rein at A.

All trot work may be done rising or sitting unless stated otherwise.



2023 Eventing EV 100 TEST 2 Average Ride Time 4 Mins (Small) Suggest adding 2 mins per test for scheduling			Max mark	Coefficient
1	A C	Enter in working trot. Proceed without halting. Track right	10	
2	C-B	Working trot	10	
3	B X	Turn right Circle right 15m diameter	10	
4	X E	Circle left 15m diameter Turn left	10	
5	K K-A-B	Working canter left lead Working canter	10	
6	B	Circle left 20m in working canter	10	
7	M	Working trot	10	
8	C	Medium walk	10	
9	H-X-F F	Change rein, free walk on long rein Medium walk	10	2
10	A	Halt; immobility 4 seconds, proceed medium walk	10	
11	K K-E-H	Working trot Working trot	10	
12	H C-M-B	Working canter right lead Working canter	10	
13	B	Circle right 20m, progressively lengthen the stride in canter	10	
14	B-F F	Working canter Working trot	10	
15	A X	Down centerline Halt; salute	10	
<b>Collective Mark</b>				
Harmony of athlete and horse			10	2
<b>Total Possible Points</b>			180	

Leave arena free walk on long rein at A.

All trot work may be done rising or sitting unless stated otherwise.



2023 Eventing EV 110 TEST 1 Average Ride Time 4 Mins (Small) Suggest adding 2 mins per test for scheduling			Max mark	Coefficient
1	A C	Enter in working trot. Proceed without halting. Track left	10	
2	H-X-F F	Change rein, show some medium strides Working trot	10	
3	A D-H	Turn down centerline Leg yield left	10	
4	H C G-K	Working trot Turn down centerline Leg yield right	10	
5	K A-C	Working trot Serpentine of 2 equal loops, rising trot width of arena allowing horse to stretch forward and down, while maintaining contact. On 2nd loop re-take the reins	10	
6	C-M	Working trot	10	
7	M-B B-K	Medium walk Free walk on a long rein	10	2
8	K-A	Medium walk (M-B & K-A)	10	
9	A A-F	Working canter left, circle 15m Working canter	10	
10	F-B-M M-C-H	Lengthen stride in canter Working canter	10	
11	H-X X-F-A	Working canter Working trot	10	
12	A A-K	Working canter right, circle 15m Working canter	10	
13	K-E-H H-C-M	Lengthen stride in canter Working canter	10	
14	M-X X-K-A	Working canter Working trot	10	
15	A G	Down centerline Halt; salute	10	
<b>Collective Mark</b>				
Harmony of athlete and horse			10	2
<b>Total Possible Points</b>			180	

Leave arena free walk on long rein at A.

All trot work may be done rising or sitting unless stated otherwise.

**MAY 27-28**

**ALBERTA**

---

**MINDS EYE HORSE TRIALS**

Sturgeon County

EV105, EV100 (O/R), EV90 (O/R), EV85 (O/R), OPE/PE, OS

Opening Date: April 17

Closing Date: May 18

**Org:** MER Committee Email: [mindseye@xplornet.com](mailto:mindseye@xplornet.com) Tel: 780 217 7996  
(Shaussica) 780 974 2181 (Dale)

**Sec:** Amanda Clark Email: [mindseyehorsetrial@gmail.com](mailto:mindseyehorsetrial@gmail.com)

E-Mail/e-trans entries to : c/o Amanda Clark, [mindseyehorsetrial@gmail.com](mailto:mindseyehorsetrial@gmail.com)

---

**1) ENTRIES:** EV 105- \$320. EV 100 - \$310. EV 90 - \$300. EV 85 - \$290.

Pre-Entry - \$270. Starter - \$255. (GST and all levies/drug fees included.)

Note: a photocopy of all current memberships, signed MER waiver and full entry fee payment **MUST accompany entry. REFUNDS:** Before CD, less \$30 admin fee. After CD, with vet or medical certificate, less \$30 admin fee.

Late and/or change fee \$30. NSF/ returned cheque fee \$50

**PAYMENTS:** Secretary will email competitor upon entry receipt with etrans amount and pw. [mindseyehorsetrial@gmail.com](mailto:mindseyehorsetrial@gmail.com)

**2) TIME SCHEDULE** (tentative) May 26 ,6:00 - 9:00 pm office open, may walk cross-country course earlier but 6:00 pm XC course is officially open.

May 27 , 8:00 am Dressage starts : Schedule for Stadium and Cross-country TBD. Start times available from Startbox Thursday May 25.

**3) OFFICIALS:** TD Heath Purdy. Judges : Dressage/GJ Lynda Ramsey , Kim Vos. Stadium Lynda Ramsey. CD XC Barry Tyerman and M. Warrenner.

**4) STABLING:**\$60 / stall / event. Outdoor stalls , bring stall guards.

Shavings supplied

**5) DRESSAGE: (2023 EC tests)** EV 105-EV110 Test 1 , EV100 - 2023 Test 2, EV 90 - 2023 test 2, EV 85 - 2023 Test 1 , OPE/PE/OS - EV 85 Test 2. 20x40 grass rings

**6) CROSS COUNTRY:** EV 105 - 2800m @ 500 mpm. EV100 - 2500m @ 450mpm. EV 90 - 2200m @ 400 mpm. EV 85 - 2000m @ 350 mpm. PE - 1800m @ 325mpm. S - 1600m @ 325 mpm.

Rolling open terrain, spectator friendly.

**7) AWARDS:** Prizes to 2nd , ribbons to 6th. Competitors must collect prizes. TIP offered as well.

**8) ACCOMODATION:** Camping available onsite, no hook-ups. Hotels: St Albert Inn, St Albert Best Western, Holiday Inn Express

**9) DIRECTIONS:** From Yellowhead Highway and Hwy 44, travel north (23 km) to Riviere Qui Barre, turn east on Township 554 to Rg Rd 264, go 1.6 km north. From Morinville, travel west on Hwy 642 to Rg Rd 264, go south 1.5 km. (Minds Eye Ranch is 25 km NW of St. Albert)

**10) OTHER INFORMATION:** Vet on call May 26-28, on the grounds cross-country day. Medic on the grounds all weekend. Farrier on call. Concession on the grounds.

**BEAUMONT HORSE TRIALS**

Beaumont

OEV110, OEV100, OEV/EV90, OEV/EV85, OEV/EV75, OEV60

**OPENING DATE: April 24****CLOSING DATE: May 23****Org:** Amanda Clark email: [beaumonthorsetrials@gmail.com](mailto:beaumonthorsetrials@gmail.com)**Sec:** Tracy Hughes email: [beaumonthorsetrials@gmail.com](mailto:beaumonthorsetrials@gmail.com) Tel: (780)913-0058**Website:** [beaumonthorsetrials.weebly.com](http://beaumonthorsetrials.weebly.com)**Check our website for more info & necessary forms.**

**1) ENTRIES:** EV110 - \$310. EV100 - \$300. EV90 - \$290. EV85 - \$280  
EV75 - \$270. EV60 - \$260. CE levy, EC drug fee and AHTA levy are included.  
No GST. **Email entries in PDF form to [beaumonthorsetrials@gmail.com](mailto:beaumonthorsetrials@gmail.com).**  
**All documents including waivers must be submitted digitally.** All current  
forms & waivers available at [beaumonthorsetrials.weebly.com](http://beaumonthorsetrials.weebly.com) Coggins test  
NOT required. Each division is capped at 20 horse/rider combinations. Please  
include TIP if applicable.

**REFUNDS:** Before CD, less \$35 admin fee. After CD, with vet or medical  
certificate, less \$35 admin fee. Late and/or change fee \$35. Refunds will be  
issued before June 30, 2023.

**PAYMENTS:** Secretary will email competitor upon entry receipt with etransfer  
amount and password. **Do not send payment prior.** Payment must be  
received for entry to be complete.

**2) TIME SCHEDULE:** Office & XC opens Friday June 2 @ 6pm, Saturday  
dressage begins @ 8am with stadium to begin @ 10am, Sunday XC begins  
@ 8:30am

**3) OFFICIALS:** TD: Heath Purdy Judges: Wendy Clark, Rebecca Cade, Chris  
Collins, Casey Dermott & Nicole Ostapek CD: XC Barry Tyerman and SJ  
Monica Warrener. Steward: Kevin Johnston

**4) STABLING:** Uncovered stabling \$70 for 2 nights – need own gate & no  
shavings provided. Limited covered stabling \$120 for 2 nights. Initial bedding  
included. Please fill out the stabling google form & submit with entry. No stall  
deposit required but you will be billed if the stall is not cleaned.

**5) DRESSAGE:(2023 Tests)** OEV110 - EV110 Test 1, OEV100 - EV100 Test  
1, OEV90/EV90 - EV90 Test 1, OEV85//EV85 – EV85 Test 1,  
OEV75/EV75/OEV60-EV85 Test 2. ARENAS: 20m x 40m. Grass footing.

**6) CROSS COUNTRY:** OEV110- 2800m@520mpm. OEV100 -  
2500m@450mpm; OEV90/EV90 - 2200m@400mpm; OEV85/EV85 -  
2000m@350mpm, OEV75/EV75 - 1800m@325mpm; OEV60  
1600m@300mpm. Relatively flat open terrain. One water complex.

**7) AWARDS:** Prizes to 3rd. Ribbons to 6th. Competitors must collect prizes.  
Thoroughbred Incentive Program show. Northern Hat Trick event.

**8) ACCOMMODATION:** Camping available on-site, no hookups.

**9) DIRECTIONS to Beaumont Ag Grounds:** Traveling north or south on Hwy  
2 turn east at Nisku/Beaumont overpass exit onto Hwy 625. Go east through  
Nisku, turn north on RR243 for one mile. Turn west on Twp. Rd 505. Travel  
1.2 kms and grounds on the North Side.

**10) Other information:** Veterinary on call June 2 & 3 and on grounds June 4.  
Medical on grounds June 3 & 4. Farrier on call for emergencies. Concession  
on grounds. Volunteers needed for Saturday & Sunday – please email  
[bhtvolunteers@gmail.com](mailto:bhtvolunteers@gmail.com).

**\*\*\*NEW \*\*\* Northern Hat Trick - Competitors who compete at Mind's Eye  
Horse Trials, Beaumont Horse Trials and South Peace Horse Trials will  
be eligible for awesome prizes to be awarded at the South Peace event.  
Eligible riders will be automatically entered. Watch our website &  
facebook for prizes to be announced prior to opening dates!**

**JUNE 24-25**

**ALBERTA**

**CROWFOOT DODGE COCHRANE HORSE TRIALS**

Cochrane

EV110, EV105, EV100, EV90, EV85, EV75, EV60

**OPENING DATE: MAY 10**

**CLOSING DATE: JUNE 16**

**Org:** Julie Simard

Tel: (403) 680-9864 (text or call) Email: CHT.organizer@gmail.com

**Sec:** Laurie Powell; Email Entries (preferred) – cochranehorsetrials@gmail.com

Cell: 403-829-2745 (txt or call)

**Website:** www.cochranehorsetrials.com

**1) ENTRIES:** EV110 - \$305, EV105- \$305, EV100 - \$290, EV90 - \$275, EV85 - \$265, EV75 - \$260, EV60 - \$245. NO POST DATED CHEQUES. Payment for entry and all fees are due via etransfer (preferred) or cheques to Secretary prior to closing date to avoid late fee. **Refunds:** Entry & stabling before CD, less \$30 admin fee - cancellation email (preferred) or phone. After CD, with vet or medical certificate, less \$30. Late Fee: \$50. Change Fee: \$30. NSF/Returned Chq Fee - \$50. Cheques payable to Cochrane Horse Trials Committee. Etransfer to [cochranehorsetrials@gmail.com](mailto:cochranehorsetrials@gmail.com) password: cochraneentry

**2) TIME SCHEDULE:** June 23th, office open 4:00–9:00pm, XC Course Open at 4:00 (unofficial walking allowed starting at 1pm). June 24 – 8:00am Dressage begins; 10:30am Stadium begins. Starting times available from Startbox Thurs June 22.

**3) OFFICIALS:** TD- Colette Kinderdyk; XC – Dylan Barry; SJ: Lee Walraven. **JUDGES:** Dressage– Lynda Ramsay, Marianne Middelveen; Stadium– Carlee Thompson. **GROUND JURY:** Lynda Ramsay, Marianne Middelveen.

**4) STABLING:** \$50/stall/night. Only 110 stalls on grounds. Please submit stabling forms with entry forms, payment made to CHTC. Payment may be combined with entry fee. Separate \$30 etransfer may be required for stall deposit.

**5) DRESSAGE: (2023 EC Eventing tests)** EV110– EV110 test 1; EV105- EV110 test 1; EV100– EV100 Test 2; EV90- EV90 test 1; EV85- EV85 Test 2; EV75 & EV60 – EV85 Test 1. Arenas: EV110, EV105 and EV100 20x60; other divisions 20x40. Sand footing with possible warmup on grass

**6) CROSS-COUNTRY:** EV110-3100m@520mpm; EV105-2800m@500mpm; EV100- 2500m@450mpm; EV90 - 2200m@400mpm; EV85 - 2000m@350mpm; EV75 - 1700m@325mpm; EV60 - 1500@300mpm. **TERRAIN:** Fairly open, hilly terrain, horses must be fit, spectator friendly.

**7) AWARDS:** Cash Prizes to 3rd all divisions, ribbons to 8th place. No official presentations. Results will be listed: www.cochranehorsetrials.com and <http://startboxscoring.com>

**8) ACCOMMODATIONS:** Cochrane Super 8: 403-932-1410. Book your room directly to receive special **CHT** rate. Camping onsite – no hookups.

**9) DIRECTIONS:** Cochrane Agricultural Grounds - from traffic lights at Hwy #22 and Highway 1A, go West on Highway 1A approximately .5 km to Event site on right. Location map on Cochrane website.

**10) OTHER INFORMATION:** Sign up for the Thoroughbred Incentive Program. Vet on grounds June 24-25 Medics on grounds for SJ & XC. Vet & Farrier on call. Food truck on grounds Sat-Sun.

EC-EV105 is offered again this year. 2 MER at Training level are required to enter this division. Horses must be 4yo; riders 12yo.

July 7- 9

ALBERTA

## PRENTICE CREEK HORSE TRIALS

Rocky Mountain House

OEV110 (O/R), EV100 (O/R), EV90 (O/R) EV85 (O/R), EV75 (O/R), EV60

**Opening Date:** May 28/ 9:00 am

**Closing Date:** June 18

**Org:** Prentice Creek Horse Trials Committee (Meghann Gupton (DO NOT USE THIS E\_MAIL FOR ANY ENTRY RELATED INFORMATION)

**Sec:** [ridepcec@gmail.com](mailto:ridepcec@gmail.com) Sara Barr 5816 69<sup>th</sup> Ave R.M.H., AB T4T 1V9

Tel: 403-847-8030

**1) ENTRIES:** EV110 - \$440; EV100 - \$430; EV90 - \$420; EV85 - \$410; EV75 - \$390, EV60 - \$380.

\*Entry **MUST** be complete to be accepted.

\*Entry fee includes CE Levy, Stabling, shavings, camping and taxes

\*Electronic entries accepted at [www.evententries.com](http://www.evententries.com)

(payment for online entries must be received by closing date to be accepted)

-Negative Coggins dated within 1 year of last day of event

-PCEC User Waiver Online (from Prentice Creek Horse Trials FB page)

**Payment:** E-transfer funds [ridepcec@gmail.com](mailto:ridepcec@gmail.com) - Password 'Prentice'. Please put Rider Name and Division Entered in Notes Cheques payable to P.C.E.C. No post-dated cheques. Cheques will be cashed upon receipt, \$50 NSF Fee

**Refunds:** Before CD, less \$50 admin fee. After CD, NO refunds without medical or vet certificate, less \$50 admin fee. Cancellations by email only **ATTN: Sara Barr @ [ridepcec@gmail.com](mailto:ridepcec@gmail.com). Late fee \$50, change fee \$50.** (A change of horse, rider, or division must be approved at the discretion of the organizing committee).

**2) TIME SCHEDULE:** July 6 @ 4:00 pm - Office and XC course open. July 7 @ 8:30 am - Dressage. July 8 @ 8:30am - Cross-country. July 9 @ 8:30 am – Show Jumping.

**3) OFFICIALS:** TD: Linda Plank; XC/CD: Brian Vickers; Show Jumping: Brian Vicars; STEWARD: Diane Dominy. Judges: Dressage Lynda Ramsay, Elizabeth Brown & Rebecca Cade; Show Jumping – Lynda Ramsay. GJ – Lynda Ramsay & Elizabeth Brown

**4) STABLING:** Entry Fee includes outdoor stabling (arrive Thursday, depart Sunday). Indoor stabling is an additional \$50/horse for the event. **Stall**

**Cleaning:** All stalls must be stripped upon departure or a cleaning fee of \$50 will be applied! Stall cleaning departure services may be booked in advance with registration for \$25. Extra days stabling must be arranged in advance \$30/night extra

**5) DRESSAGE:** (2023 Tests) EV110 – EV110 Test 2, EV100 – EV100 Test 2, EV90– EV90 Test 1, EV75 – EV75 Test 2; EV60 – EV60 Test 1; EV60 – EV60 Test 1.

**6) CROSS-COUNTRY:** Distances Approx: EV110 – 3120m @ 520mpm; EV100 - 2500m @ 450mpm; EV90 - 2250m @ 400mpm; EV85 - 1700m @ 350mpm, EV75 - 1600m @325mpm; EV60 - 1500m @300mpm. TERRAIN: Fairly rolling open trails through trees; sandy footing; excellent jumps. Degree of difficulty: EV110 – E85 quite challenging; EV75 & EV60 fairly challenging.

**7) AWARDS:** Prizes - TBD Ribbons to 6th place. Weather permitting mounted awards with victory gallop in arena #2 following subsequent stadium class.

**8) ACCOMMODATIONS:** Onsite Camping - Hotels: Walking Eagle; Tamarack Motor Inn Best Western; Canalta - Camping facilities at Crimson Lake and Twin Lakes

**9) DIRECTIONS:** From Red Deer head west on Hwy 11, come through Rocky Mountain House and continue another 9.2 km west. North on Hwy 756 (North Crimson Lake Provincial Park Rd) for 3 km; Prentice Creek Equestrian Center gates directly across from Buster Creek Hall Road. **DO NOT PARK WITHOUT TALKING TO PARKING ATTENDANTS.**

**10) OTHER INFORMATION:** Vet on grounds for cross-country, other-wise on call; farrier on call. Concession on grounds. **All dogs must be on a leash.**

**\$50.00 FINE IF FOUND LOOSE! Enter early, entries are capped at 180.**



**AUGUST 18 – 20**

**ALBERTA**

**ALHAMBRA SUMMER EVENT**

Red Deer

EV110, EV105, EV100, EV90, EV85, EV75, EV60

**OPENING DATE:** July 11

**CLOSING DATE:** August 9

**Org:** Ulrika Wikner, c/o Alhambra Stables,  
38214 Range Road 280, Red Deer County, AB, T4E 1X3  
Tel: (403) 340-0270  
Sec: Laurie Powell, [alhambrahorsetrials@gmail.com](mailto:alhambrahorsetrials@gmail.com)  
**Website:** [www.alhambrastables.com](http://www.alhambrastables.com)

**1) ENTRIES:** EV110 - \$380; EV105- \$370; EV100 - \$360; EV90 - \$350; EV85 - \$340; EV75 - \$330; EV60 - \$320 includes stabling, drug fees and GST. Please add CE Levy (\$15) for all divisions. **REFUNDS:** Entry before CD, less \$30 administration fee. After CD, with vet or medical certificate, less \$50 administration fee. Late/Change fee \$30. Email entry in PDF form to [AlhambraHorseTrials@gmail.com](mailto:AlhambraHorseTrials@gmail.com).

Password for etransfer is "evententry" Fees must be paid to be considered entered. Late fee charged if fees not paid by closing date.

**2) TIME SCHEDULE:** Starting times and stabling assignment available August 16 after 6pm from website or Startbox. August 17: 6:00 pm - office and XC open. August 18: 9:00 am - dressage. August 19: 9:00 am XC. August 20: 9:00 am - show jumping

**3) OFFICIALS:** TD: Helen Fine CD: Dylan Barry, Lee Walraven. **JUDGES:** Dressage: Lynda Ramsey, Rebecca Cade, Jumping: Carlee Thompson, Lynda Ramsey. Ground Jury: Lynda Ramsey, Carlee Thompson. Steward: Linda Miller

**4) STABLING:** Outdoor included in entry fee. For covered permanent stabling add \$70, for temporary covered add \$40. **Email Only after August 1, 8:00 am with requests.** Stall cleaning fee- \$30 - will be charged if not cleaned properly. No stall doors, initial bedding provided.

**4) DRESSAGE: (2023 EC Eventing Tests)**

EV110 - EV110; EV105 - EV110; EV100 - EV100 Test 1: EV90 - EV90 Test 1: EV85- EV85 Test 2: EV75 - EV85 Test 1: EV60- EV85 Test 1 **ARENAS:** EV110,105,100 - 20 x 60m; EV90,85,75 and 60 - 20 x 40m. Sand and grass footing.

**5) CROSS COUNTRY:** EV110 - 3120m @ 520mpm; EV105 - 3000m @ 500mpm; EV100 - 2500m @ 450mpm; EV90 - 2250m @ 400mpm; EV85 - 2000m @ 350mpm; EV75 - 1700m @325mpm; EV60 – 1500m @ 300mpm. **TERRAIN:** Varied with some hills, treed areas and some open galloping.

**6) AWARDS:** Prizes to 1st and 2nd. Ribbons to 6th place.

**7) ACCOMMODATIONS:** Camping on site; no hook-ups. Many hotels close by.

**8) DIRECTIONS:** From Hwy #2 at Red Deer, take 32 St. West and take first right on RR #280; follow pavement downhill, take second driveway on right.

**9) OTHER INFORMATION:** Vet on the grounds August 19; Medical August 19 & 20. Farrier on call August 18-20. Concession on grounds. Competitors supper party August 19, included in entry fee; additional persons \$20 each, 7pm gather round the fire-pit for socials and BBQ.

**SEPTEMBER 1 - 2**

**ALBERTA**

**SOUTH PEACE HORSE TRIALS**

Evergreen Park, Grande Prairie

OEV110, EV105, OEV/EV100, OEV/EV90, OEV/EV85 OPE/PE, OS, SY-17 & under

**OPENING DATE: JULY 26**

**CLOSING DATE: AUGUST 23**

**Org :** Tiara Chambers C- 780-897-7446 / [sphchorsetrials@gmail.com](mailto:sphchorsetrials@gmail.com)

**Sec:** Carol Elvestad Box 834 GP Main, Grande Prairie, AB T8V 3R5.

**E-Transfers** [Ensure Memo is rider name and horses name](#) **USE** Password **Eventer**

**Website:** [www.southpeacehorseclub.com](http://www.southpeacehorseclub.com)

**1) ENTRIES:** EV110 - \$350, EV105- \$340, EV100- \$330; EV90 - \$320, EV85- \$310; PE - \$300 and Starter - \$295 includes *GST, stabling, drug fees and provincial levy*. Please add CE levy (\$12). Cheques made payable to South Peace Horse Club. Please See Accommodations for additional camping fee's \*POWER, WATER HOOK UP\*  
**REFUNDS:** Before CD, less \$50 administration fee; after CD, less \$50 with vet or medical certificate. \$50 late/change fee.

**2) TIME SCHEDULE** (tentative): Aug 30 4:30pm - Office, 6:00 pm – XC course opens for inspection. Aug 31, 8:00 am - Dressage; 11:30 am - Stadium, Sept 1, 9:00 am – XC. Startbox supported event

**3) OFFICIALS:** TD: TBA CD XC: Brian Vicars; CD STD: TBA. JUDGES: DRESSAGE: Susan Hewton-Waters, Chris Collins; Show Jumping: Chris Collins; Ground Jury: Chris Collins, Dayna Solmie & Susan Hewton-Waters.

**4) STABLING:** Permanent covered stabling. Shavings provided. Stabling fee included in Entry Fee. Please provide a \$20.00 stall deposit on a separate cheque. If registered in clinic see section (11) for stabling requirements.

**5) DRESSAGE:** (2023 tests) EV110 : EV 110 Test 1; EV 105: EV 110 Test 1; EV100- – EV 100 Test 1; EV90- EV 90 Test 1; EV85 - EV 85 Test 1; PE/Starter – Entry Test 2. ARENAS: EV110/105/100: 20x60 and EV90/85/PE/S: 20x40. Sand Footing.

**6) CROSS COUNTRY:** EV110 -3,500m @ 520 m/m, EV 105- TBA, EV100 -2,500m @ 450 m/m, EV90 -2,250m @ 400 m/m, EV85-2,000m @ 350 m/m, PE-1,800m @ 350 m/m, S-1,500m @ 350 m/m. Terrain: Relatively flat with packed sand and grass.

**7) AWARDS:** Prizes to 3<sup>rd</sup> , ribbons to 6<sup>th</sup>

**8) ACCOMMODATIONS:** One unit/night for competitors included in entry fee for parking overnight onsite at Evergreen Park grounds. Additional units fee \$20/ night or Limited power spots available at \$30/unit/night. POWER Parking pass must be visible on power hookup.

**9) DIRECTIONS:** From Edmonton (Hwy 43): Turn left at (RITCHIE BROTHERS) Rge Rd 51 to stop sign. Continue Straight on RR 51 through 4 way stop, road has a sharp right hand curve follow around (TWP 712) and continue to Resources Rd. Turn Left onto Resources Rd and follow signs to Evergreen Park. Turn right into the park and follow AHTA signage to barns/ camping.

**10) OTHER INFORMATION:** Medic on grounds during XC & Show jumping. Vet & farrier on call. Please review show book on arrival for Evergreen Park grounds rules and event information.

**11) SPHC Cross Country Clinic Aug 29, 30 & 31.** Contact event organizer to hold your spot clinic fills fast deposits to hold spots of \$150.00 will be accepted as of June 1st. The cost is \$337.50 with stabling. Or \$262.50 NO stabling. GST is included. Camping fee's additional. Clinicians Amy West & TBA

**ALHAMBRA FALL EVENT**

Red Deer

EV110, EV105, EV100, EV90, EV85, EV75, EV60

**OPENING DATE:** August 24**CLOSING DATE:** September 7

**Org:** Ulrika Wikner, c/o Alhambra Stables, 38214 Range Road 280, Red Deer County, AB, T4E 1X3 Tel: (403) 340-0270

**Sec:** Laurie Powell, [alhambrahorsetrials@gmail.com](mailto:alhambrahorsetrials@gmail.com)

**Website:** [www.alhambrastables.com](http://www.alhambrastables.com)

**1) ENTRIES:** EV110 - \$370; EV105 - \$360; EV100 - \$350, EV90 - \$340; EV85 - \$330; EV75- \$320; EV60 - \$310 includes stabling, drug fees and GST. Please add CE Levy (\$15) for all divisions. **REFUNDS:** Entry & stabling before CD, less \$30 administration fee. After CD, with vet or medical certificate, less \$50 administration fee. Late/Change fee \$30. Email entry in PDF form to [AlhambraHorseTrials@gmail.com](mailto:AlhambraHorseTrials@gmail.com) Password for e transfer is "evententry". Fees must be paid to be considered entered. Late fee charged if fees not paid by closing date.

**2) TIME SCHEDULE:** Starting times and stabling assignment available September 14 after 6pm from website or Startbox. September 15: 6:00 pm - office and XC open. September 16: 9:00 am dressage; September 17: 8:15am Stadium, 9:00 am XC.

**3) OFFICIALS:** TD: Jennifer Franks CD: Dylan Barry, Lee Walraven. **JUDGES – Dressage:** Lynda Ramsey, Rebecca Cade, **Jumping:** Carlee Thompson. **Steward:** Linda Miller. **Ground Jury:** Lynda Ramsey; Carlee Thompson.

**4) STABLING:** Outdoor included in entry fee. For covered permanent stabling add \$70, for temporary covered add \$40. **Limited, reservation by Email only after August 29, 8.00am with request.** Stall cleaning fee- \$30 -will be charged if not cleaned properly. No stall doors, initial bedding provided.

**5) DRESSAGE: (2023 EC Eventing Tests)** EV110-EV110; EV105=EV110; EV100- EV100 Test 2: EV90- EV90 Test 2: EV85 EV85 Test 2: EV75=EV85 Test 1: EV60- EV85 Test 1 **ARENAS:** EV110,105,100 - 20 x 60m; EV90,85,75 and 60 - 20 x 40m. Sand and grass footing.

**6) CROSS COUNTRY:** EV110 - 3120m @ 520mpm; EV105 - 3000m @ 500mpm; EV100 - 2500m @ 450mpm; EV90 - 2250m @ 400mpm; EV85 - 2000m @ 350mpm; EV75 - 1700m @ 325mpm; EV60 - 1500m @ 300mpm. **TERRAIN:** Varied with some hills, treed areas and some open galloping.

**7) AWARDS:** Prizes to 1st and 2nd. Ribbons to 6th place.

**8) ACCOMMODATIONS:** Camping on site; no hook-ups. Many hotels close by.

**9) DIRECTIONS:** From Hwy #2 at Red Deer, take 32 St. west and take first right on RR #280; follow pavement downhill, take second driveway on right.

**10) OTHER INFORMATION:** Vet on the grounds September 17; Medical September 17. Farrier on call September 16-17. Concession on grounds. Competitors Supper party September 16 included in entry fee; additional persons \$20 each. 7pm gather round the fire-pit for socials and BBQ.



**Equinerehab.ca**  
National School of Equine Massage

**THE SCHOOL OF EQUINE  
MASSAGE AND REHABILITATION THERAPIES**

**LEARN FROM A TEACHER WITH OVER  
30 YEARS OF MASSAGE EXPERIENCE**  
Sidonia McIntyre RMT, CEMT, CCF

**7 DAY EQUINE MASSAGE COURSE**  
Certified Equine Massage Therapist

**6 WEEK ADVANCED EQUINE  
MASSAGE COURSE**

Certified Advanced Equine Sports Massage  
and Vertebral Realignment Therapist

**equinerehab.ca**



Mobile and online equestrian boutique  
Located in Beaumont AB.

We have something for everyone and  
carry unique, affordable Canadian and  
International brands.

Visit our online store:  
[amiciequestrian.com](http://amiciequestrian.com)

Follow us on social media  
[@amiciequestrian](https://www.instagram.com/amiciequestrian)

Look for our trailer this show season at  
an event near you!

Book us at your next barn event/clinic  
[amiciequestrian@gmail.com](mailto:amiciequestrian@gmail.com)



[www.motionequine.com](http://www.motionequine.com)

**403-999-4822**

Follow us:   

Please call or email us to discuss if  
integrative care is right for your horse.

**WE  
ARE  
MOBILE**

**SERVICES INCLUDE**

**Shockwave therapy • Laser Therapy • Acupuncture  
Chiropractic • Integrative care  
Lameness & Performance Evaluations  
Limited Evening & Weekend Appointments Available**

[www.albertahorsetrials.com](http://www.albertahorsetrials.com)